Município de Inácio Martins
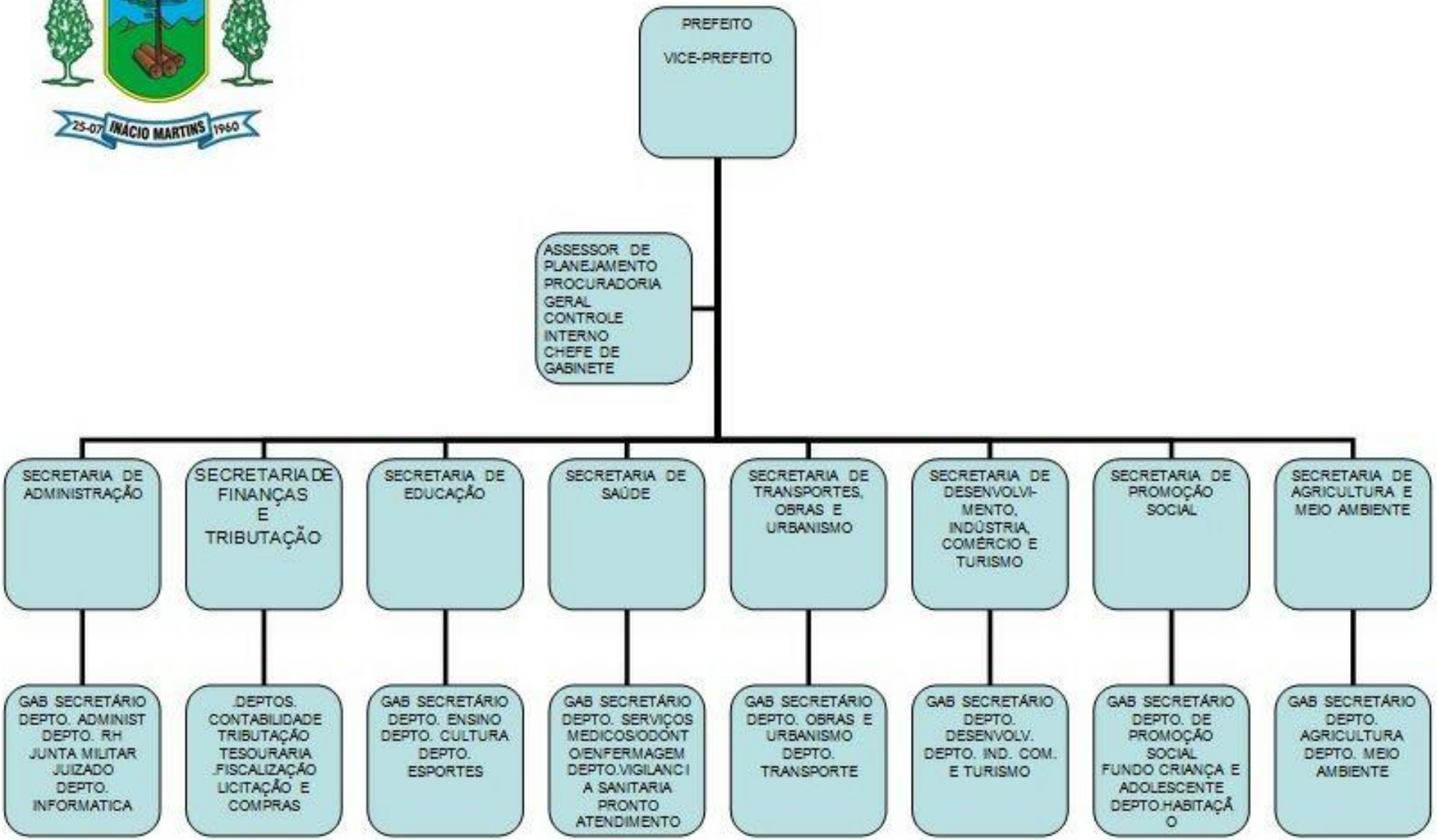
Organograma